

COPYRIGHT & GENERAL NOTE :

Figured dimensions shall be taken in preference to scaling. Drawing to be read in conjunction with information on first page. Check all dimensions and levels on site before commencing work or ordering materials. All existing ground lines & trees location are approximate, therefore to be verified on-site by the builder. Any discrepancies to be verified back to Zhnar Architects before proceeding. All workmanship and materials shall comply with all relevant codes, ordinances, Australian Standards and manufacturers instructions. Unless noted 'Issued for Construction' drawing not to be used for construction. All art / graphic representations are indicative only. Information on this drawing is the copyright of Zhnar Architects. Copying or using this drawing in whole or part without written permission infringes copyright.

B REMOVED REVISION CLOUD
A FOR 596 SUBMISSION
ISSUE AMENDMENT

02.06.2017	CWL	CWL
30.11.2016	CWL	CWL
DATE	DRAWN	CHECK

Drawing is NOT VALID or issued for use, unless checked

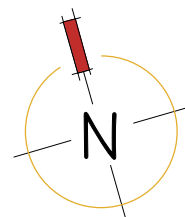

Zhinar Architects Pty Ltd
Suite 1, Level 2
2 Rowe Street
Eastwood, NSW 2122

+61 2 8893 8888 / p
+61 2 8893 8833 / f
www.zhiar.com.au / w
28 495 869 790 / ab

PROJECT STATUS :
s96 APPLICATION

PROJECT NAME
s96 MODIFICATION APPLICATION

208-214 PARRAMATTA ROAD, 2 SMALLWOOD AVENUE
HOMEBUSH, NSW 2140

L.G.A: STRATHFIELD COUNCIL

SHEET TITLE:
SITE / ROOF PLAN

1 : 150 @ A1 sheet
SCALE

8442 DA 01
JOB No. DRAWING No.

B
SUE



NEW LANEWAY ELEVATION (SOUTH-WEST)
1 : 200 @ A1 sheet
1 : 200 @ A3 sheet

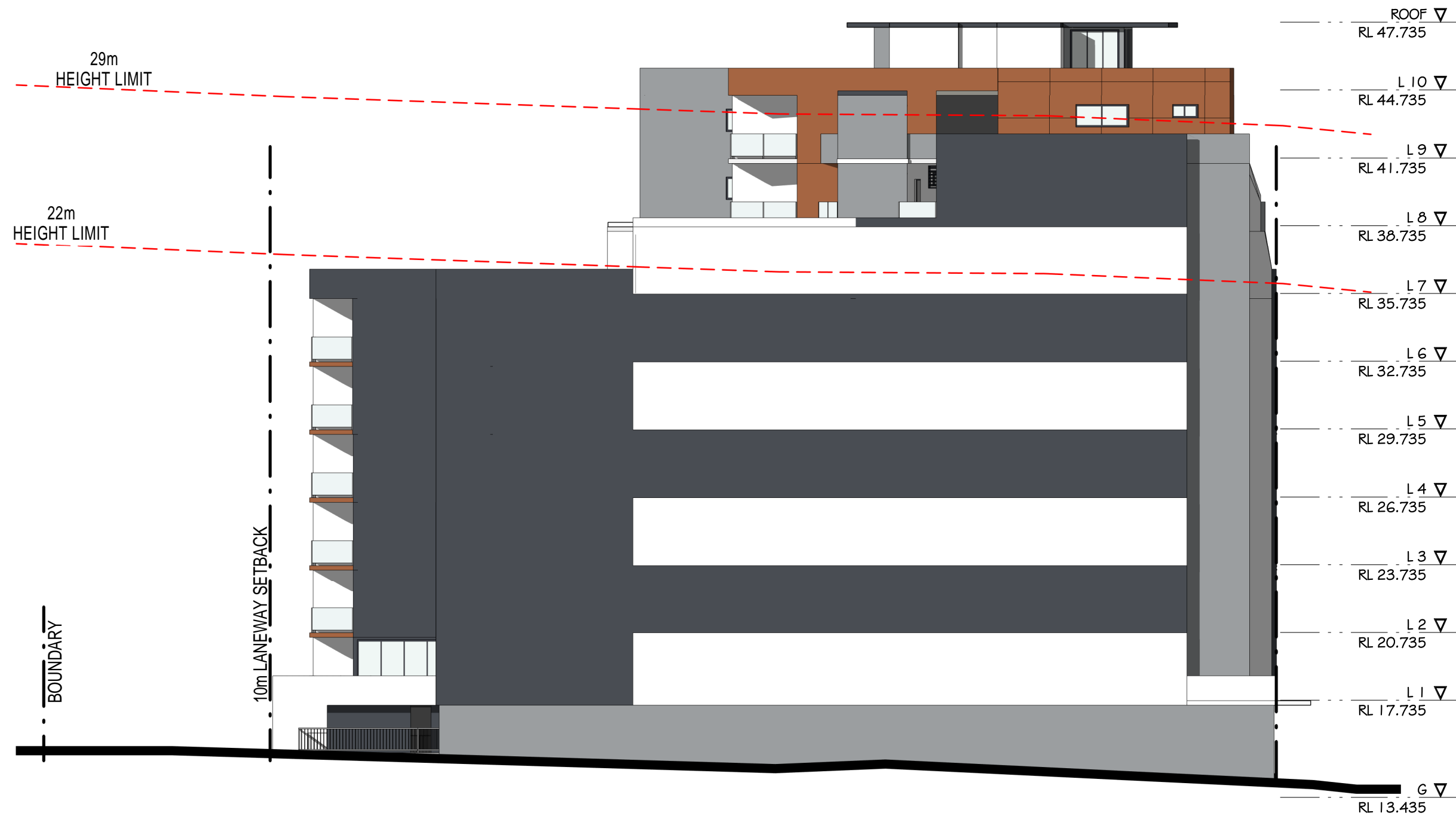

SOUTH EAST ELEVATION
1 : 200 @ A1 sheet
1 : 200 @ A3 sheet

COLOUR & MATERIAL SCHEDULE



01. WALL - APPLIED TEXTURE PAINT
FINISH - TYPE 1
PAINT - DULUX - TICKING PG1A7



02. FEATURE WALL
ALUCOBOND - NATURAL COPPER



03. WALL - APPLIED TEXTURE PAINT FINISH
- TYPE 2
PAINT - DULUX - ENDLESS DUSK PG1F3



04. WALL - APPLIED TEXTURE PAINT
FINISH - TYPE 3
PAINT - DULUX - OFFWHITE



05. WINDOWS FRAME
ALUMINIUM - MATCH TO DULUX 'MONUMENT'



06. SUN SCREEN
MATCH TO ALUCOBOND
NATURAL COPPER



07. RAILINGS, POST & STRUCTURE
DULUX POWDERCOAT - SILVER GREY



08. WALL - APPLIED TEXTURE PAINT
FINISH - TYPE 4
PAINT - MATCH TO NATURAL COPPER

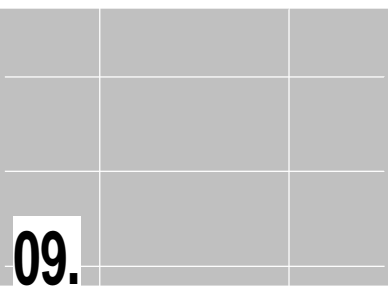

09. WALL - FEATURE TILE CLADDING - GREY

CHANGES FROM PREVIOUS APPROVED DRAWINGS:
- DRIVEWAY RE-LOCATED
- BUILDING HEIGHT RAISED BY 200mm
- ALL MATERIALS AND COLOURS AMENDED

COPYRIGHT & GENERAL NOTE :

Figured dimensions shall be taken in preference to scaling. Drawing to be read in conjunction with information on first page. Check all dimensions and levels on site before commencing work or ordering materials. All existing ground lines & trees location are approximate, therefore to be verified on-site by the builder. Any discrepancies to be verified back to Zhin Architects before proceeding. All workmanship and materials shall comply with all relevant codes, ordinances, Australian Standards and manufacturers instructions. Unless noted issued for Construction drawing not to be used for construction. All art/graphic representations are indicative only. Information on this drawing is the copyright of Zhin Architects. Copying or using this drawing in whole or part without written permission infringes copyright.

A ISSUE FOR S96 SUBMISSION
AMENDMENT

30.11.2016 CML CML
DATE DRAWN CHECK
Drawing is NOT VALID or issued for use, unless checked

Zhin Architects Pty Ltd
Suite 1, Level 2
2 Rowe Street
Eastwood, NSW 2122
+61 2 8693 0606 / p
+61 2 8693 0633 / f
www.zhin.com.au / w
28 495 869 790 / a

PROJECT STATUS :
s96 APPLICATION

PROJECT NAME :
s96 MODIFICATION APPLICATION
208-214 PARRAMATTA ROAD, 2 SMALLWOOD AVENUE
HOME BUSH, NSW 2140
L.G.A : STRATHFIELD COUNCIL

SHEET TITLE:
SE & SW ELEVATIONS
As indicated @ A1 sheet
SCALE
8442 DA 12
JOB No. DRAWING No. A
ISSUE



COLOUR & MATERIAL SCHEDULE



01. WALL - APPLIED TEXTURE PAINT FINISH - TYPE 1
PAINT - DULUX - TICKING PG1A7



02. FEATURE WALL
ALUCOBOND - NATURAL COPPER



03. WALL - APPLIED TEXTURE PAINT FINISH - TYPE 2
PAINT - DULUX - ENDLESS DUSK PG1F3

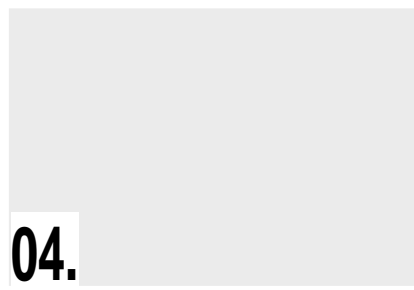

04. WALL - APPLIED TEXTURE PAINT FINISH - TYPE 3
PAINT - DULUX - OFFWHITE



05. WINDOWS FRAME
ALUMINIUM - MATCH TO DULUX 'MONUMENT'

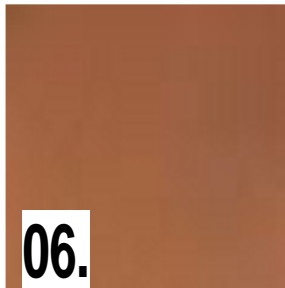

06. SUN SCREEN
MATCH TO ALUCOBOND NATURAL COPPER



07. RAILINGS, POST & STRUCTURE
DULUX POWDERCOAT - SILVER GREY



08. WALL - APPLIED TEXTURE PAINT FINISH - TYPE 4
PAINT - MATCH TO NATURAL COPPER

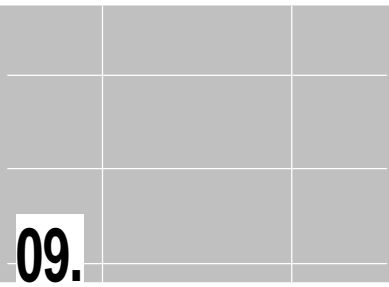

09. WALL - FEATURE TILE CLADDING - GREY

PARRAMATTA ROAD ELEVATION (NORTH-EAST)

1 : 200 @ A1 sheet
1 : 400 @ A3 sheet



SMALLWOOD AVE ELEVATION(NORTH-WEST)

1 : 200 @ A1 sheet
1 : 400 @ A3 sheet

CHANGES FROM PREVIOUS APPROVED DRAWINGS:
- DRIVEWAY RE-LOCATED
- BUILDING HEIGHT RAISED BY 200mm
- ALL MATERIALS AND COLOURS AMENDED

COPYRIGHT & GENERAL NOTE :

Figured dimensions shall be taken in preference to scaling. Drawing to be read in conjunction with information on final page. Check all dimensions and levels on site before commencing work or ordering materials. All existing ground lines & trees location are approximate, therefore to be verified on-site by the builder. Any discrepancies to be verified back to Zhin Architects before proceeding. All workmanship and materials shall comply with all relevant codes, ordinances, Australian Standards and manufacturers instructions. Unless noted issued for construction drawing not to be used for construction. All art/graphic representations are indicative only. Information on this drawing is the copyright of Zhin Architects. Copying or using this drawing in whole or part without written permission infringes copyright.

A FOR S96 SUBMISSION
ISSUE AMENDMENT

30.11.2016 CML CML
DATE DRAWN CHECK
Drawing is NOT VALID or issued for use, unless checked

Zhin Architects Pty Ltd
Suite 1, Level 2
2 Rowe Street
Eastwood, NSW 2122
+61 2 8693 0000 / p
+61 2 8693 0033 / f
www.zhinarch.com.au / w
28 495 869 790 / a

PROJECT STATUS :
s96 APPLICATION

PROJECT NAME
s96 MODIFICATION APPLICATION

208-214 PARRAMATTA ROAD, 2 SMALLWOOD AVENUE
HOME BUSH, NSW 2140
L.G.A. : STRATHFIELD COUNCIL

SHEET TITLE:
NE & NW ELEVATIONS

As indicated @ A1 sheet
SCALE
8442 DA 13
JOB No. DRAWING No.

A
ISSUE